

Supported through Citizen  
Philanthropy investments  
as part of **Vmware CSR**



# MY BEST CAREER

Unlock Your True Potential

## Student details

Name: Anandam Chidira

Mobile no: 8008054839

School name: GHS Shankarampet

Student id: VH0000000393

Date of Birth: 1989-06-10

Email id: anandam.nirmaan@gmail.com



*Dear Anandam*

*One of the most crucial decisions in any student's life is "Which career should I choose?" as it determines the entire course of one's career and life. However, unfortunately, most of the students are taking decisions without much awareness leading to lesser performance in their careers, resulting in stress and anxiety. So it is extremely important to take up the most appropriate career that suits YOU. To help you make this decision, this psychometric test report will recommend careers that are most suited to you, based on your interest, personality and aptitude.*

*We wish you become what you aspire to and contribute not only to your family's growth, but also in rebuilding our glorious India. Dream big, no looking back! Forward, forward, forward!*

*With best wishes  
Team VidyaHelpLine*

*"We have only one passion, the rise of a great Nation"*

## How to Use This Report

*This report contains **the top most suitable careers for you**, based on the results of the test you have taken. Study this list carefully and find out more about these careers. If you choose your own career from this list, there is a high probability that you will be successful. If your dream career is not in the list, at the end of the report **you will also find a full list of 20 career areas and their suitability for you**. If you are very passionate about your dream career, use the information in the report to improve your skills and develop your personality so that you can achieve success in your chosen path.*

*The report also contains **information about your interest, personality and aptitudes**. Go through these sections carefully and you will get a better understanding of yourself, which will help you choose your career wisely.*

*Our career counsellor can help you understand this report better and make a good decision for your future based on it.*

# HERE ARE YOUR TOP PROFESSIONAL CAREERS

Professional careers require a 3 or 4-year degree qualification after 10+2

## Education & Training

Performing diagnostic assessments, clear communication skills, behaviour, identifying and meeting individual learners' needs, aware of the support mechanisms available; being organised; being reflective

- \* Primary School Teacher
- \* Senior Secondary and Secondary School Teacher - Arts
- \* Senior Secondary and Secondary School Teacher - Science
- \* University and College Teacher - Arts Subjects
- \* Senior Secondary and Secondary School Teacher - Commerce



## Retail, Tourism and Hospitality

It is about food, accommodation and drinks and about tourists, travelling, attractions and customer service. Basically, hospitality and tourism is all about helping people enjoy themselves when they're out and about

- \* Hotel Manager



## Humanistic Studies

Social work degree prepares you to get your license, teach and/or conduct research studies on sociology-based issues, while a human services degree prepares you to work as: an advocate, aide or assistant in health fields

- \* Marriage and Family Counsellor
- \* Social Worker
- \* Sociologist
- \* Geographer
- \* Historian



## Media & Entertainment

Digitizing and streamlining production & distribution, as well as exploring new technologies such as artificial intelligence (AI), Artificial intelligence, machine learning, Internet of Things (IoT) and Blockchain to gain competitive edge

- \* News Reader
- \* Ad Copywriter
- \* Journalist
- \* Editor
- \* Radio Jockey



# HERE ARE YOUR TOP VOCATIONAL CAREERS

Vocational careers require a ITI certificate, Polytechnic diploma or other skill training certification

## Education & Training

Performing diagnostic assessments, clear communication skills, behaviour, identifying and meeting individual learners' needs, aware of the support mechanisms available; being organised; being reflective

- \* **Teacher Pre-Primary**
- \* **Skill & Livelihood Trainer**

## Retail, Tourism and Hospitality

It is about food, accommodation and drinks and about tourists, travelling, attractions and customer service. Basically, hospitality and tourism is all about helping people enjoy themselves when they're out and about

- \* **Flight Attendants and Travel Stewards**
- \* **Food & Beverage Service Steward**
- \* **Travel Consultant**
- \* **Adventure Guide**
- \* **Housekeeping Supervisor**

## Media & Entertainment

Digitizing and streamlining production & distribution, as well as exploring new technologies such as artificial intelligence (AI), Artificial intelligence, machine learning, Internet of Things (IoT) and Blockchain to gain competitive edge

- \* **Anchor**
- \* **Music Director**
- \* **Cartoonist**
- \* **Film Director**

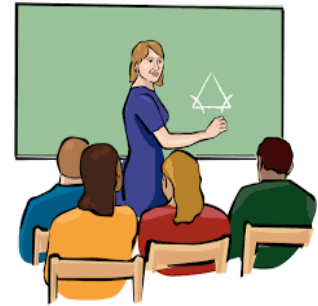

# INTEREST PROFILE



*Do you like solving complex math questions, or making public speeches or helping people?  
Do you think your interest is higher in the things you get great scores in?  
How do you know where lies your interest?  
The Holland's Code will tell us where are interest lies.*

It will be very exciting and vital to know what your interests are, what kind of a job you prefer. This leads to your career well-being which means great satisfaction at work, good grades etc.



## **Why is INTEREST so important?**

Do you do anything which you don't like doing? Say your exercise, or homework, or job that mom assigns to you? You feel it so difficult to finish that task and you feel so bad about doing it. Imagine for a career that you will be in more than half your life, would you be happy doing something which you don't like!! Truly, it's going to be very stressful!

## **How would INTEREST impact my career? Would I then not have stress in life?**

Once you are pursuing a course/ career of your interest, you will love growing in it. You would like to know more about it, settle deep into it, your performance/scores will get better, and you will have great sense of satisfaction. Understanding your interest profile will help you identify education courses and careers which suit the personality that you are and hence the chances are that the success rate is high. Yes, you will still have stress, but that will be HAPPY STRESS, it's the stress that you would enjoy being under.

**For example:** If your interest is in Dance and you have a dance competition a week later, you will practice hard, really hard. In this process, you will get tired and stressed, but you will still enjoy, don't you? This is the HAPPY STRESS. Lets see your INTEREST PROFILE.

## Interest profile of Anandam

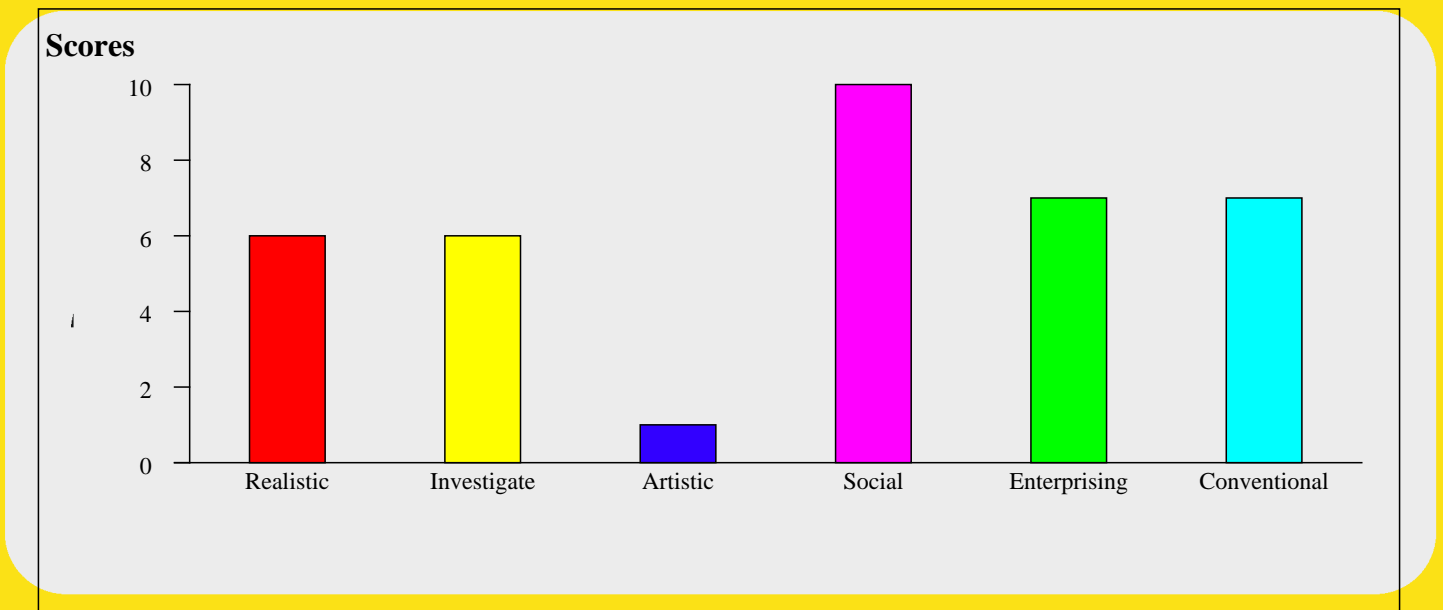







### Anandam's Top Interest Areas:

social

Conventional

Enterprising

Interest Profile		Description
Realistic		Likes to work mainly with hands, making, fixing, assembling or building things, using and operating equipment, tools or machines. Often likes to work outdoors
Investigative		Likes to discover and research ideas, observe, investigate and experiment, ask questions and solve problems
Artistic		Likes to use words, art, music or drama to communicate, perform, or express themselves, create and design things
Social		Likes to work with people to teach, train and inform, help, treat, heal and cure, serve and greet, concerned for the wellbeing and welfare of others
Enterprising		Likes meeting people, leading, talking to and influencing others, encouraging others, working in business
Conventional		Likes working indoors and at tasks that involve organizing and being accurate, following procedures, working with data or numbers, planning work and events

# PERSONALITY TYPE

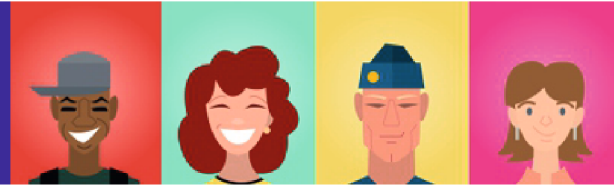

Personality is essentially the behavior which gets naturally reflected in an individual without much effort and under normal circumstances. Researchers believe that behavior is determined by both genetics and situations and unlike Aptitude, improvement in Personality traits is possible. Any career that one chooses should be complimentary to one's Personality. For Example, if you are an introvert, you would be at your best if you choose a career which requires you to work alone. Thus it is equally important to know about your personality and choose a career accordingly.

For instance, if you have great liking (Interest) to be a teacher but you are extremely short-tempered and do not enjoy being with people, can you become a good teacher. Alternatively, if you are very pleasant and enjoy being with people, you could become a great teacher, as you have interest and suitable personality.

## You are ISFP

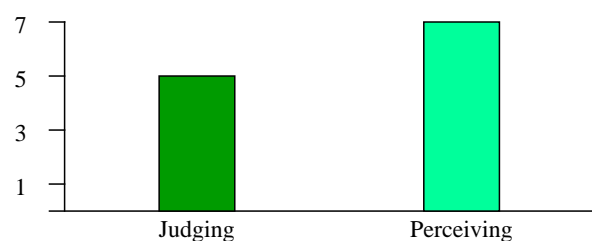
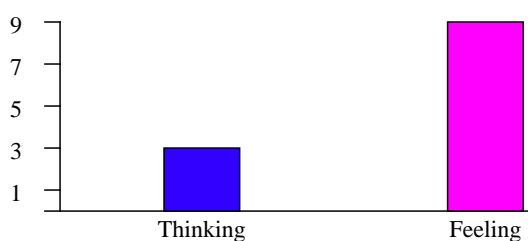
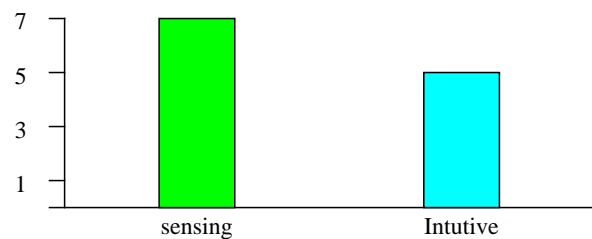

## PERSONALITY TYPE OF Anandam

### You Are

Reserved,

Animal Lovers,

Selfless

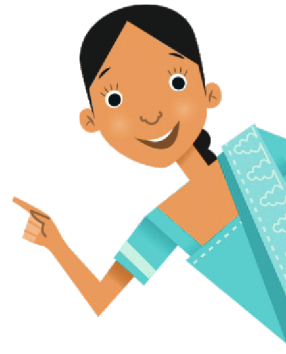

### ISFP - The Artist

*ISFP's live in the world of sensation possibilities. They are keenly in tune with the way things look, taste, sound, feel and smell. They have a strong aesthetic appreciation for art, and are likely to be artists in some form, because they are unusually gifted at creating and composing things which will strongly affect the senses. They have a strong set of values, which they strive to consistently meet in their lives. They need to feel as if they're living their lives in accordance with what they feel is right, and will rebel against anything which conflicts with that goal. They're likely to choose jobs and careers which allow them the freedom of working towards the realization of their value-oriented personal goals.*

### ISFP Strengths

- a) Warm, friendly and affirming by nature
- b) Usually optimistic
- c) Good listeners
- d) Good at dealing with practical day-to-day concerns
- e) Flexible and laid-back, usually willing to defer to their mates

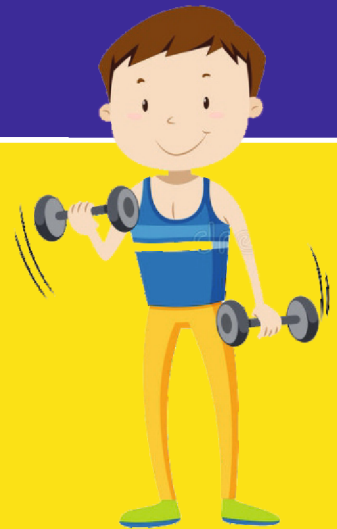

### Areas of Improvement

- a) Not good at long-range financial (or other) planning
- b) Extreme dislike of conflict and criticism
- c) Focused on enjoying the present moment, they may appear lazy or slow-moving at times
- d) Need to have their own space, and dislike having it invaded
- e) May be slow to show their affection with words







# YOUR APTITUDE

When you were born you were born with certain natural talent. This is called **APTITUDE**. This helps you to learn things in your area of talent, easily. Each child is unique and hence his aptitude is also unique. No two children are same.

## Why is APTITUDE important?

Aptitude helps us understand where our ability lies and which abilities are low. When you know you are strong in a particular area, that becomes your strength. This means if you choose a career/course which shows a higher degree of aptitude, it indicates that you can easily do well in that. Also, with the aptitude report you get to know the areas where you are weak. You could consciously take steps towards improving your weaknesses.

## Anandam's Aptitude

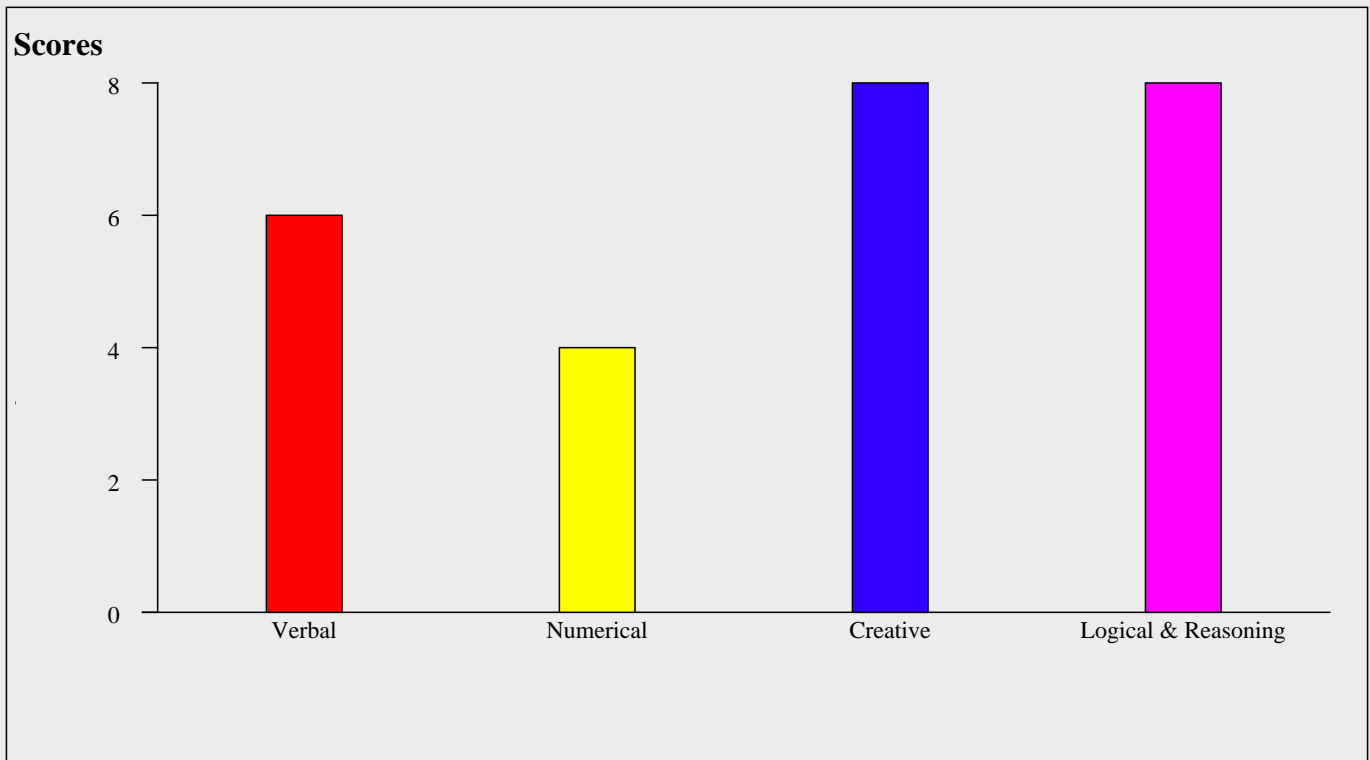

### Anandam's Top Aptitude Areas:

Creative

Logical & Reasoning

## TYPES OF APTITUDE:

There are 4 different types of aptitude and they are as below:

### VERBAL APTITUDE:

Verbal aptitude refers to a person xyz's ability to understand and respond to spoken information.

#### A person with good verbal aptitude:-

- ◆ Will find it easy to communicate with others
- ◆ Can communicate your ideas and expressions effectively to others
- ◆ You understand easily when others are talking to you.
- ◆ You have a love for language and have a high vocabulary.

A person with a good verbal aptitude can be a journalist, news editor etc.



### NUMERICAL APTITUDE:

Numerical aptitude measures your ability to quickly perform mathematical operations.

#### A person with good Numerical Aptitude:-

- ◆ Comfortable with numbers and also with big data
- ◆ You have Good quantitative analysis.
- ◆ Scientific and logical thinking.
- ◆ A person with numerical aptitude can perform mathematical computations quickly.

A person with strong numerical aptitude can find great at jobs in accounting, engineering, sales, or finance.

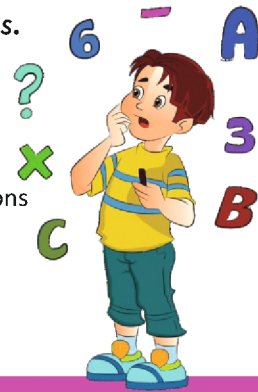

### LOGICAL & REASONING APTITUDE:

Logical and Reasoning ability measures your ability to identify the logic, understanding patterns and then arrive at a solution.

#### A person with high logical ability is:-

- ◆ Has a sound reasoning
- ◆ Understand cause and effect
- ◆ Understands and establishes the relationship between 2 entities.

A person with good logical and reasoning ability can be a good lawyer, Crime branch.

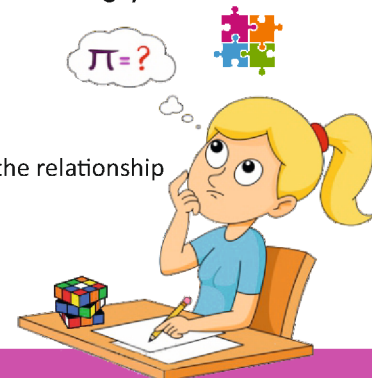

### CREATIVE & IMAGINATIVE APTITUDE:

This aptitude refers to the use of imagination of original ideas to create something new. People with high creative and imaginative aptitude:

#### A person with Creative and Imaginative Aptitude:-

- ◆ Are very artistic in nature
- ◆ They love creating something new
- ◆ They like working according to very flexible timings.

People with high Creative and Imaginative aptitude can find successful careers in Interior designing , Art and Graffiti industry.



## Your Score for all Career Areas

S.No	Career Stream	Score(outof 10)	Suitability for you
1	Education & Training	5.32	★ ★ ★
2	Retail, Tourism and Hospitality	5.23	★ ★ ★
3	Humanistic Studies	5.00	★ ★ ★
4	Media & Entertainment	4.88	★ ★ ★
5	Law & Order	4.84	★ ★ ★
6	Banking & Finance	4.66	★ ★
7	Public Administration & Government	4.62	★ ★
8	Fitness & Lesiure	4.61	★ ★
9	Arts, Design, Creative	4.51	★ ★
10	Healthcare & Life Sciences	4.51	★ ★
11	Management & Marketing	4.49	★ ★
12	Agriculture & Related	4.28	★
13	Armed Forces & Central Police	4.27	★
14	IT & ITES	4.16	★
15	Self Employment	4.09	★
16	Hardware, Electronics & Telecommunications	3.94	★
17	Clothing and Accessories	3.94	★
18	Building & Construction	3.90	★
19	Transportation, Logistics, Warehousing	3.89	★
20	Engineering & Manufacturing	3.77	★

- Hyderabad
- Nizamabad
- Guntur
- Assam (Guwahati)
- Bangalore
- Nalgonda



**Career Workshops**



**Career Sathi Program**



**Voice & Text Sms**



**Mobi Counsel Mobile App**



**Teacher Training Program**



**Tele Counseling**



WE HAVE ONLY ONE PASSION - THE RISE OF A GREAT NATION

**State Wise HelpLine Number**

1800 425 2425 - Telangana  
1800 425 2428 - AP  
1800 425 2429 - Karnataka  
1800 345 3768 - Assam

**Url & Website**

<https://www.vidyahelpline.wordpress.com>  
[WWW.VIDYAHHELPLINE.ORG](http://WWW.VIDYAHHELPLINE.ORG)

**Office Address**

12/a, Potti sriramulu nagar,  
Viajaya nagar colony,  
Masab tank, Hyderabad -  
500028.